

# Rendlesham Neighbourhood Planning Referendum

## Information Statement

Referendum 5<sup>th</sup> March 2015

Town and Country Planning, England  
The Neighbourhood Planning (Referendums) Regulations 2012  
The Neighbourhood Planning (Prescribed Dates) Regulations 2012)

Issue date 22nd January 2015

## Information Statement

A neighbourhood planning referendum will be held for the Rendlesham Neighbourhood Plan on **5<sup>th</sup> March 2015**. The question asked in the referendum will be:

*Do you want Suffolk Coastal District Council to use the neighbourhood plan for Rendlesham to help it decide planning applications in the neighbourhood area?*

The referendum area and the area covered by the neighbourhood plan is the parish of Rendlesham is as shown below:

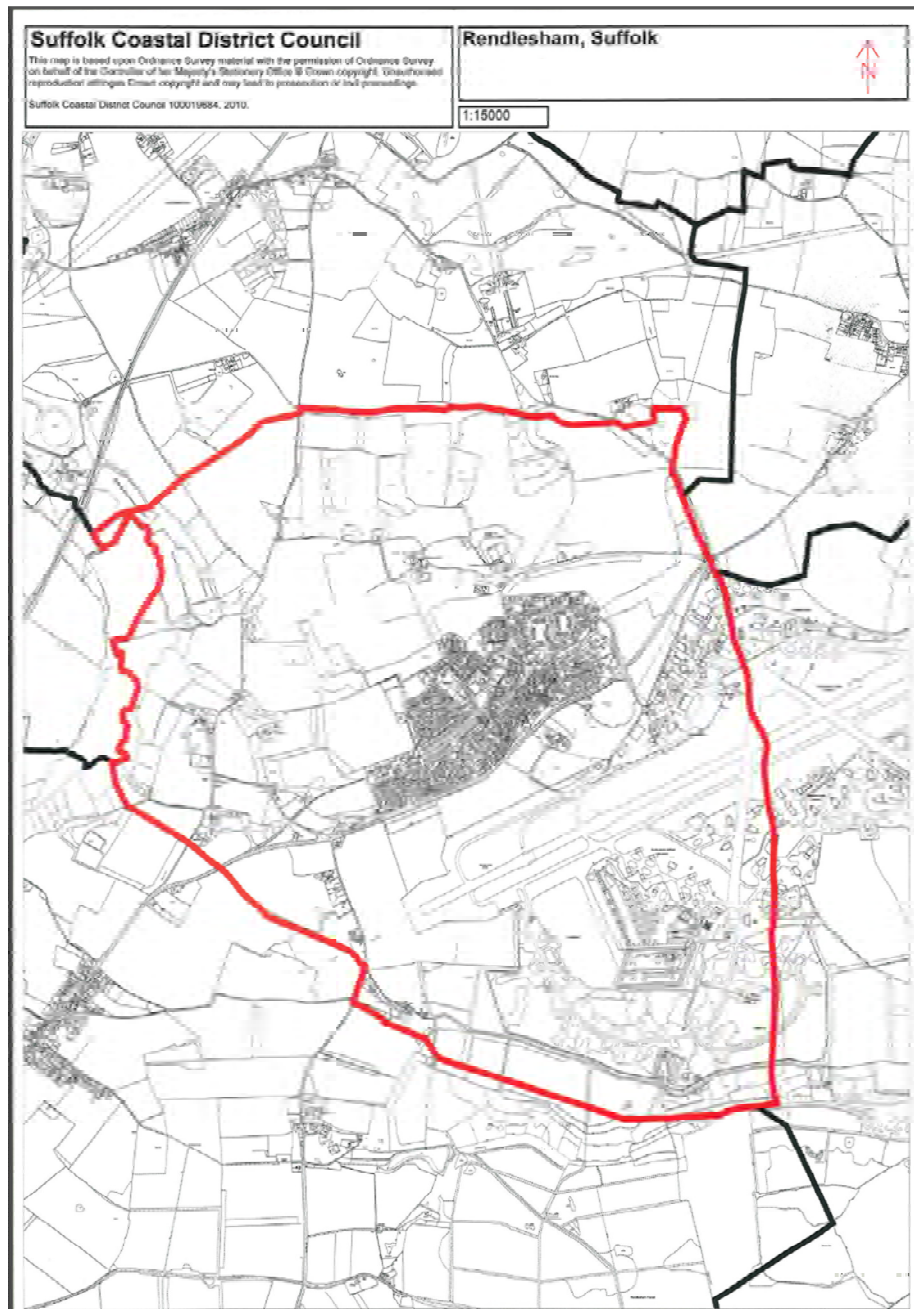

A person is entitled to vote in the Referendum if on the 5<sup>th</sup> March 2015

- He or she is entitled to vote in a local government election in the referendum area; and
- His or her qualifying address for the election is in the referendum area. A persons qualifying address is in relation to a person registered in the register of electors, the address in respect of which he or she is entitled to be registered.

The Referendum expenses limit that will apply in relation to the Referendum is £2,489.20. The number of persons entitled to vote in the Referendum by reference to which the limit has been calculated is 2,156.

The Referendum will be conducted in accordance with procedures which are similar to those used at local government elections.

The Specified Documents which are required to be made available through the referendum period are:

- The draft Rendlesham Neighbourhood Plan
- The report of the independent examiner
- A summary of the representations submitted to the independent examiner
- A statement by Suffolk Coastal District Council in its role as local planning authority, that he draft plan meets the basic conditions and Convention rights (Decision Statement)
- A statement that sets out general information as to town and country planning, including neighbourhood planning and the referendum (Information for Voters)

These documents can be viewed (during normal office hours) at :

Suffolk Coastal District Council  
Council Offices  
Melton Hill  
Woodbridge  
IP12 1AU

Or online [www.suffolkcoastal.gov.uk/rendlesham](http://www.suffolkcoastal.gov.uk/rendlesham)